

NOTES

ALL ARCHITECTURAL & RELATED DOCUMENTS ARE COPYRIGHT TO STUDIO D5 & CREATIVE AXIS ARCHITECTS INTERNATIONAL AND ARE NOT TO BE USED FOR ANY PURPOSE WITHOUT WRITTEN CONSENT OF THE COMPANIES

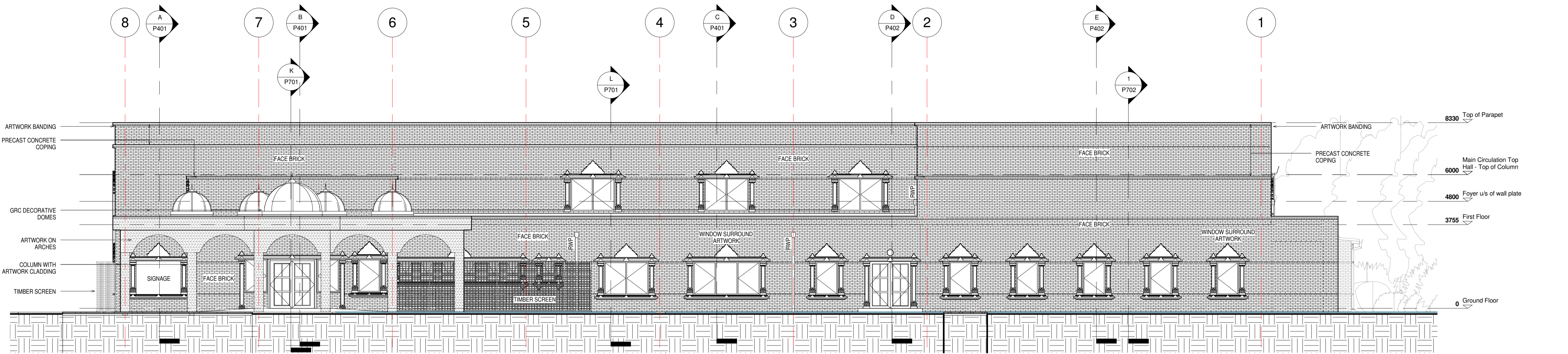
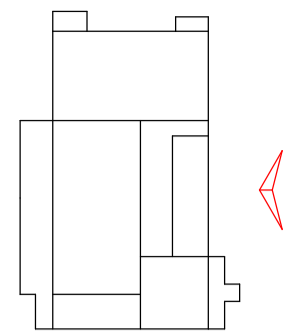

■ EAST ELEVATION

1 : 100

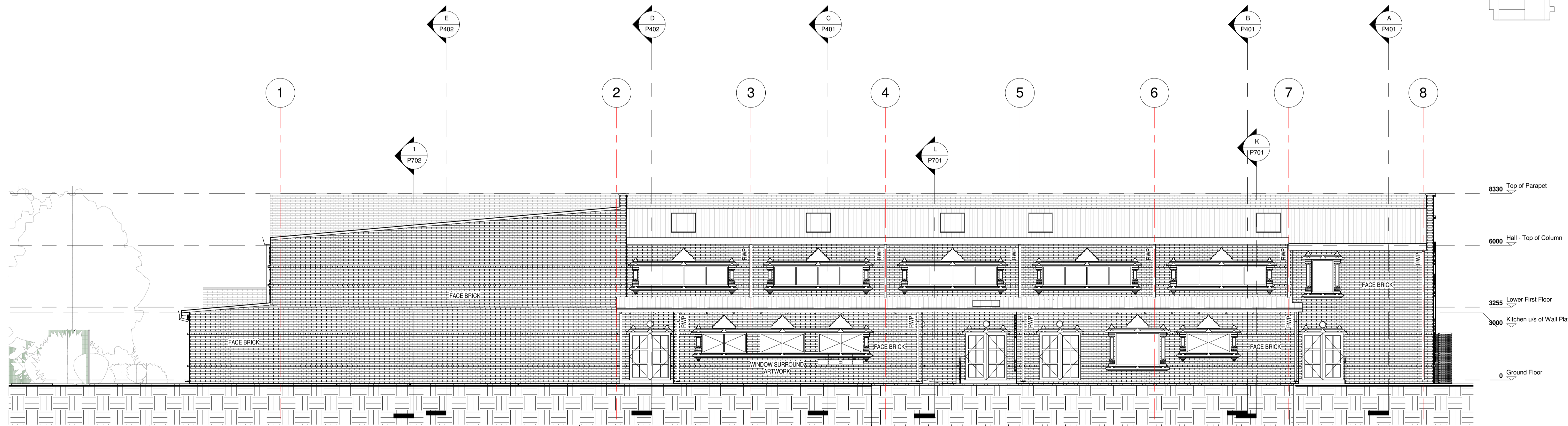
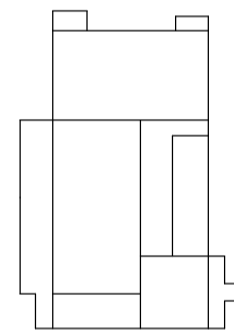

■ WEST ELEVATION

1 : 100

NO.	DESCRIPTION	DATE
1	ISSUED FOR PLANNING APPLICATION	2014/09/22

OWNER	ARCHITECT	ENGINEER

**STUDIO D5**  
INTERNATIONAL  
College Gardens Square, London, SW17 7UG, U.K.  
Tel: +44 (0) 781 649 6576 or +44 (0) 560 141 8620  
E: studio\_d5@btopenworld.com

&

ARCHITECTURE | DESIGN | INNOVATION  
**THE CREATIVE AXIS**  
ARCHITECTS  
INTERNATIONAL

**BAPS**  
**NEW BAPS TEMPLE & COMMUNITY CENTRE**  
Lees Road, Ashton-under-Lyne, Tameside, OL6 9DU,  
Greater Manchester, United Kingdom

**PLANNING**

**ELEVATIONS - EAST, WEST**

Project number	09098	P302	
Date	2014/09/23		
Designed by	HP		
Drawn by	PR, AR, HP, JP		
Checked by	HP	Scale	1 : 100
J:\02 JOBS (0_live)\09098 Manchester (UK)\Revit\09098 - Ashton Community Project (master) planning.rvt			

2014/09/25 12:13:33 PM